

## Violine 2

## L'Arlesienne Suite Nr. 2

## IV. Farandole

Georges Bizet

(Vereinfachte Stimmen Jarkko Riihimäki)

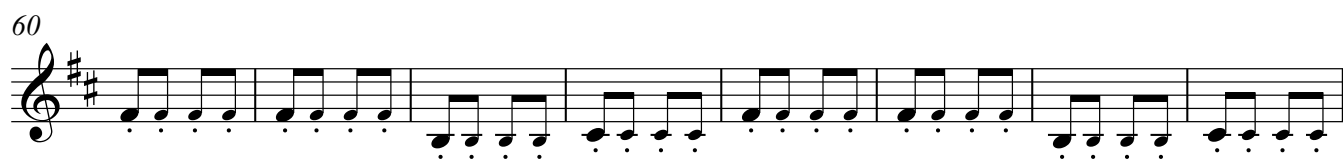
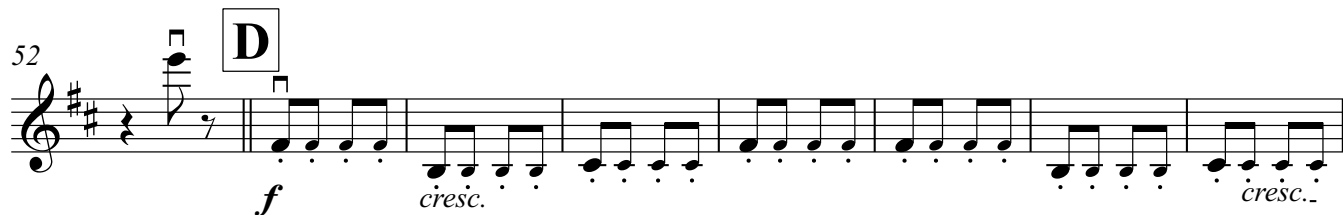
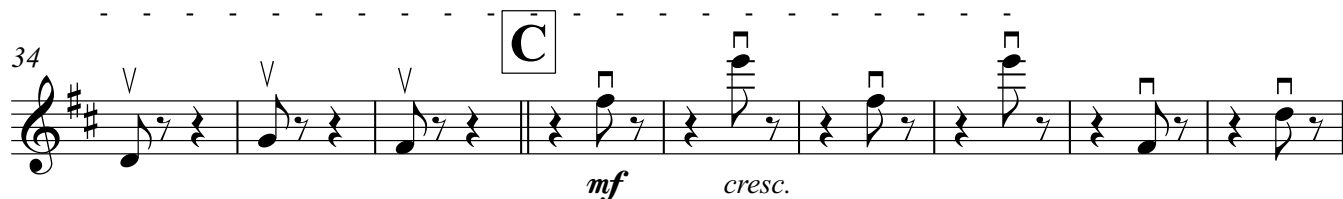
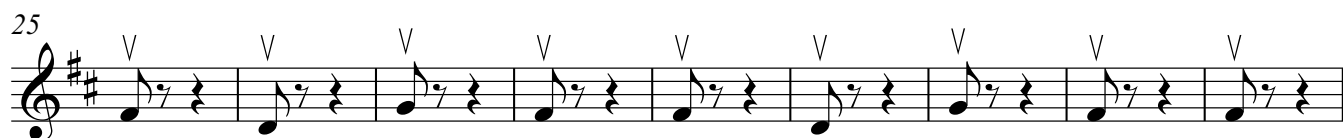
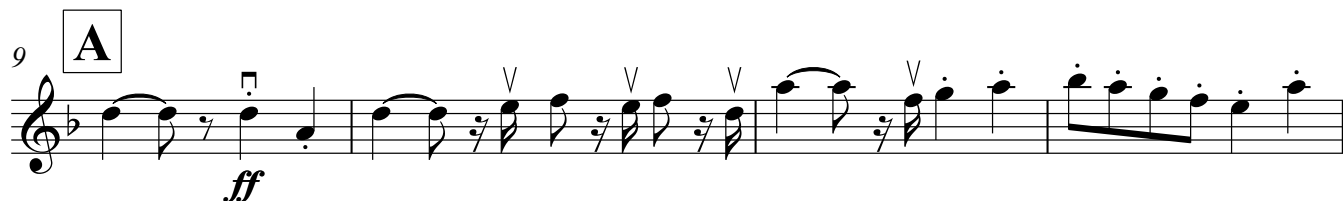
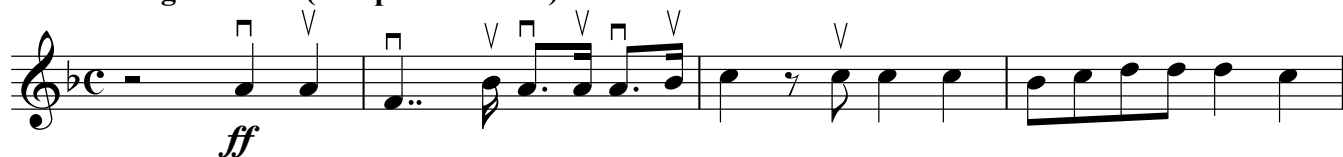
**Allegro deciso (Tempo di Marcia)** ♩ = 104

V.S.

Farandole  
Violine 2

2

68 **E**

*ff cresc.*

76

85 **F**

*fff* ten.

93

100 **G**

*ff*

108

117 pizz. **H**

*p* *ff* arco

126

133

141 pizz. **I**

*p*

Farandole  
Violine 2

3

149 *cresc..* *arco* *V*

157 **K** *sempre cresc..*

163

168 **L** *ff* 2 2 4

174 **M** *fff*

182 *ten.*

190 **N**

198

206 **O** *ten.* *fff*

214 *ten.*

V.S.

Farandole  
Violine 2

4

222 **P**

229

236

241
